

ELEVATION

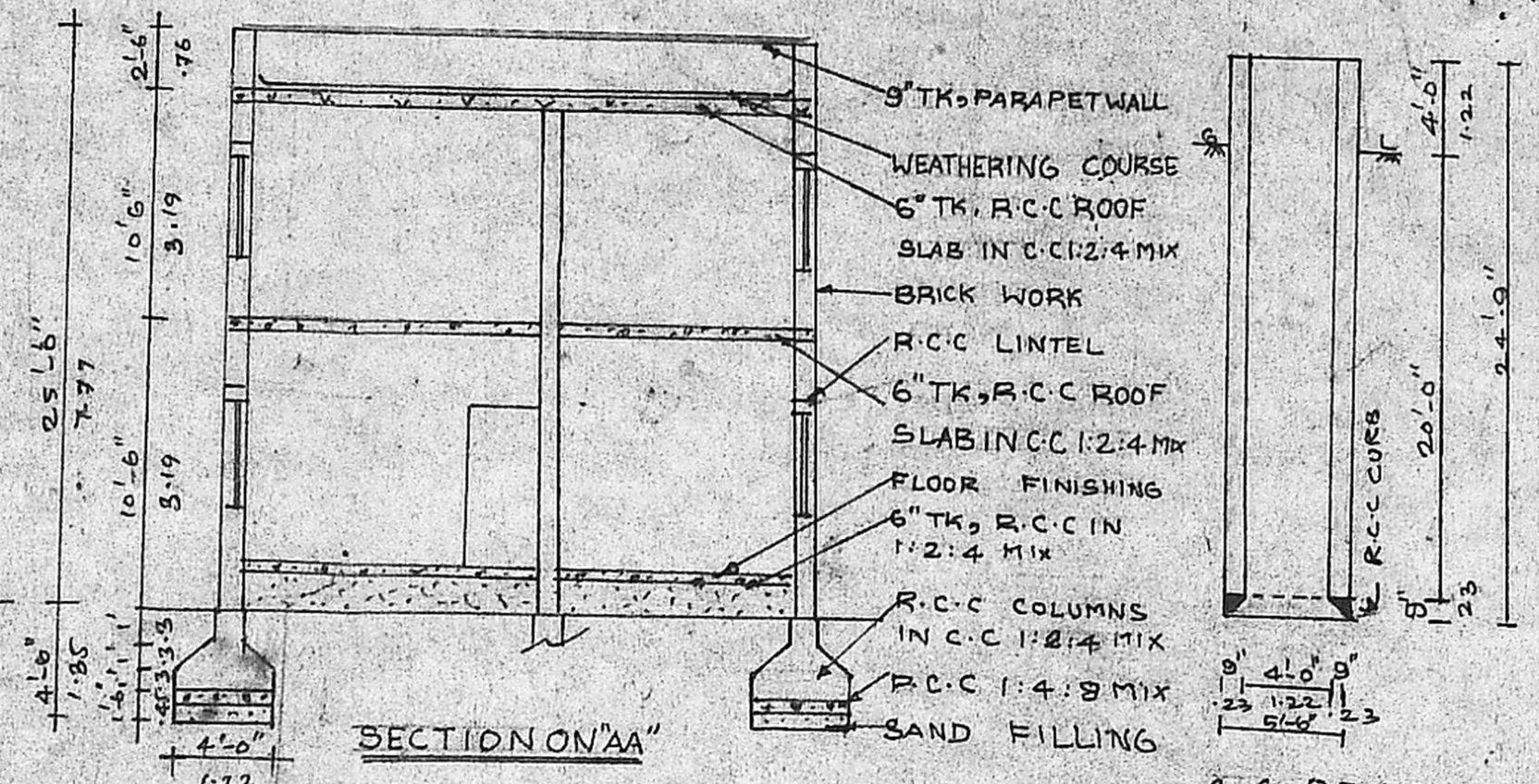

SECTION ON 'AA'

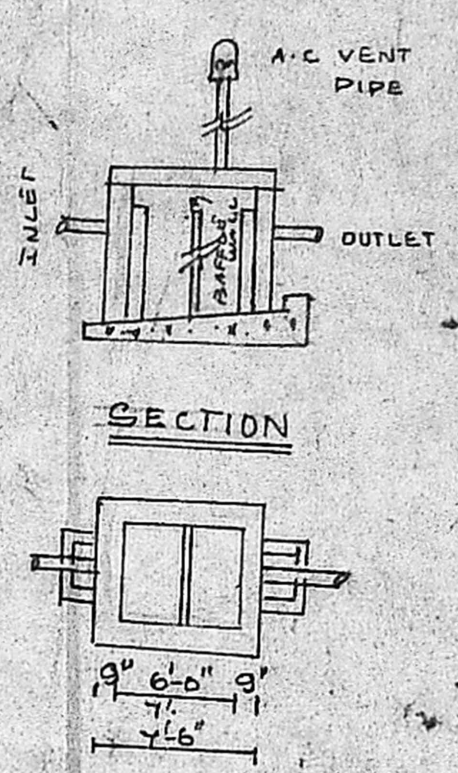

SECTION

PLAN

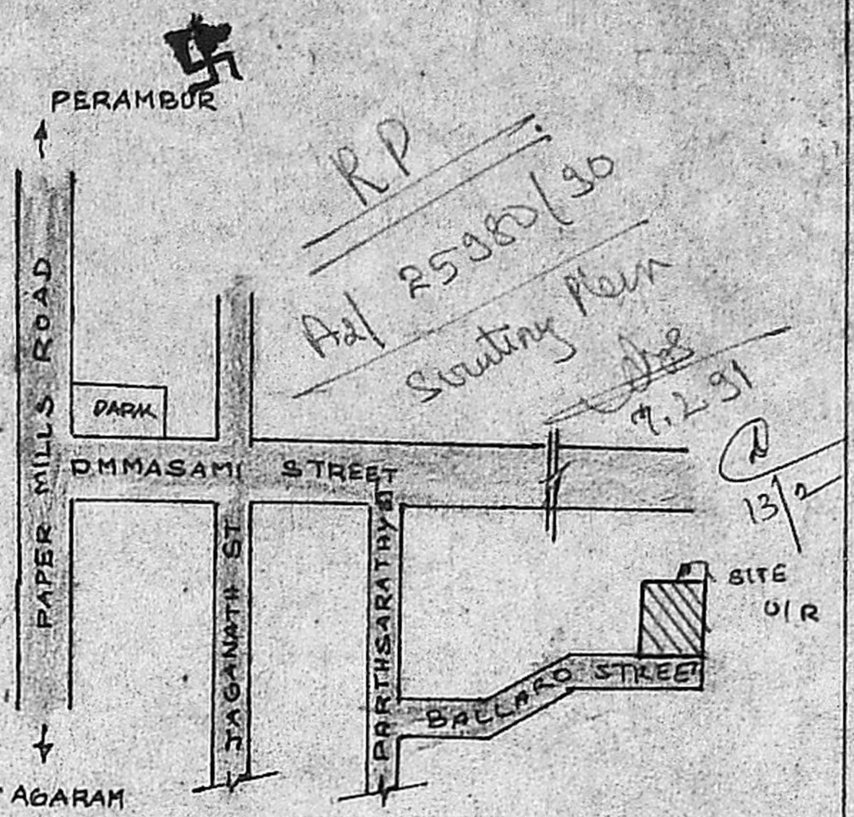

KEY PLAN N.T.S

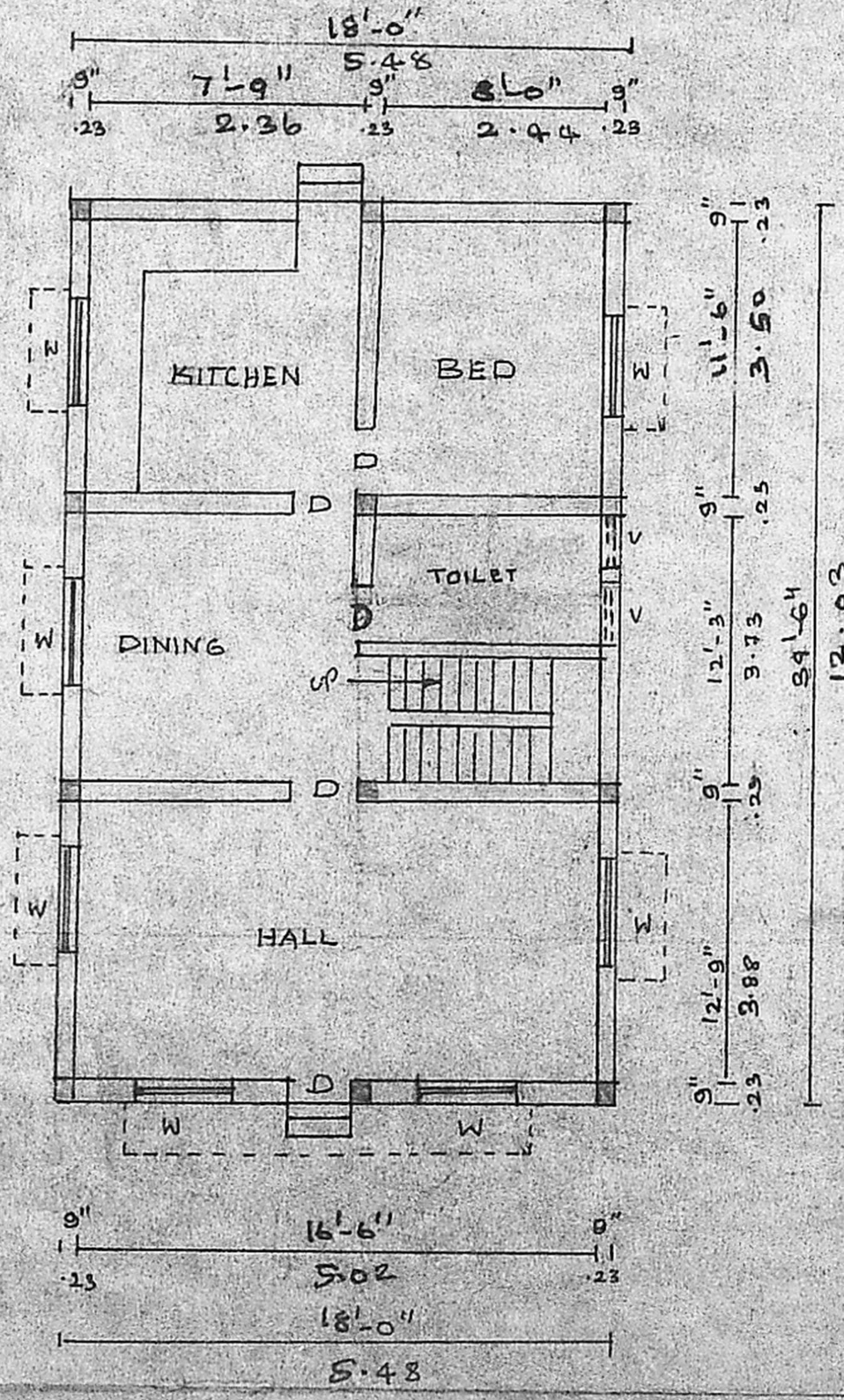

GROUND FLOOR

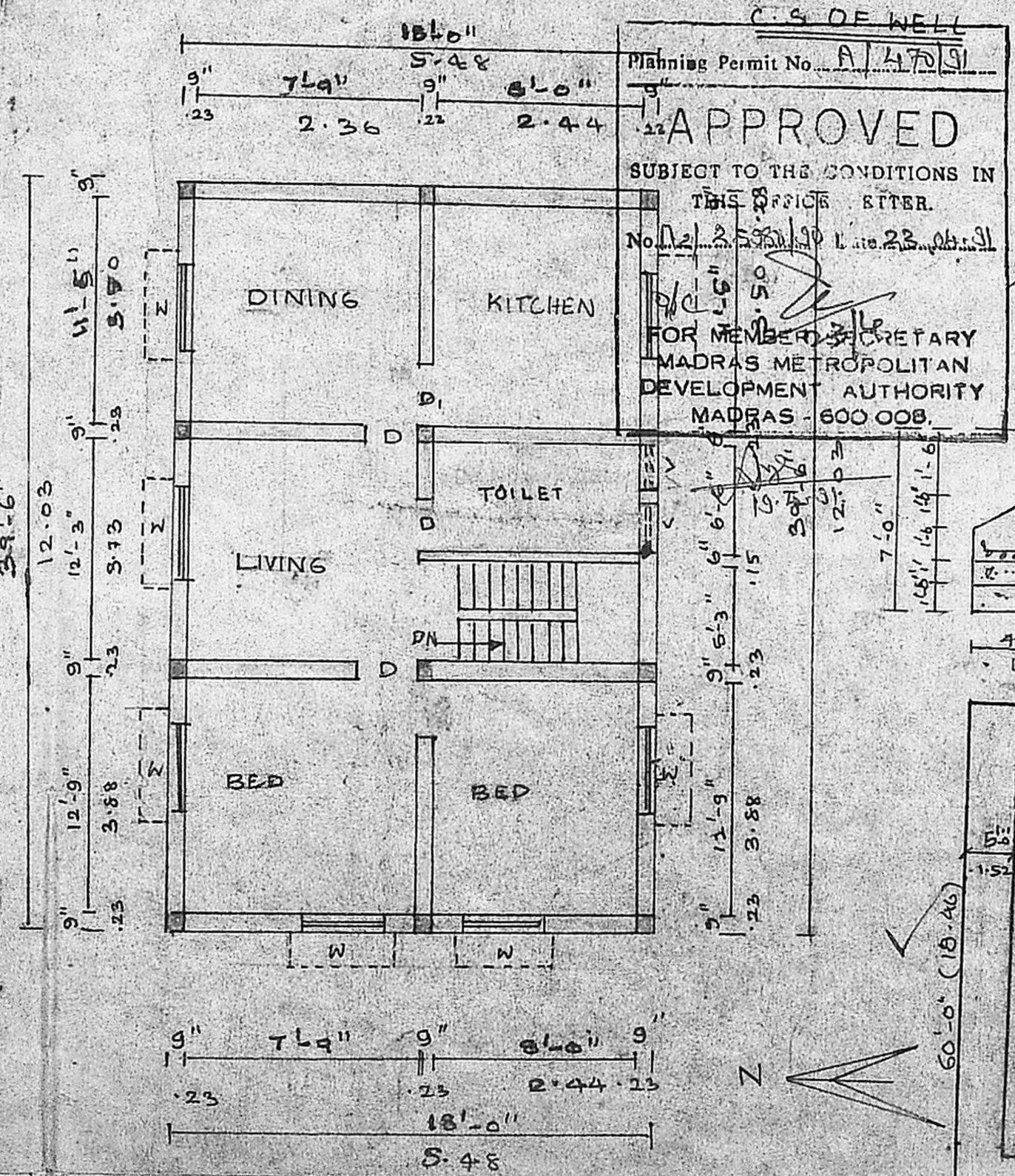

FIRST FLOOR

Planning Permit No. A/470/91
APPROVED
 SUBJECT TO THE CONDITIONS IN THIS OFFICE LETTER.
 No. 2/2530/90 Line 23, 24, 25
 FOR MEMBER SECRETARY
 MADRAS METROPOLITAN
 DEVELOPMENT AUTHORITY
 MADRAS - 600 008.

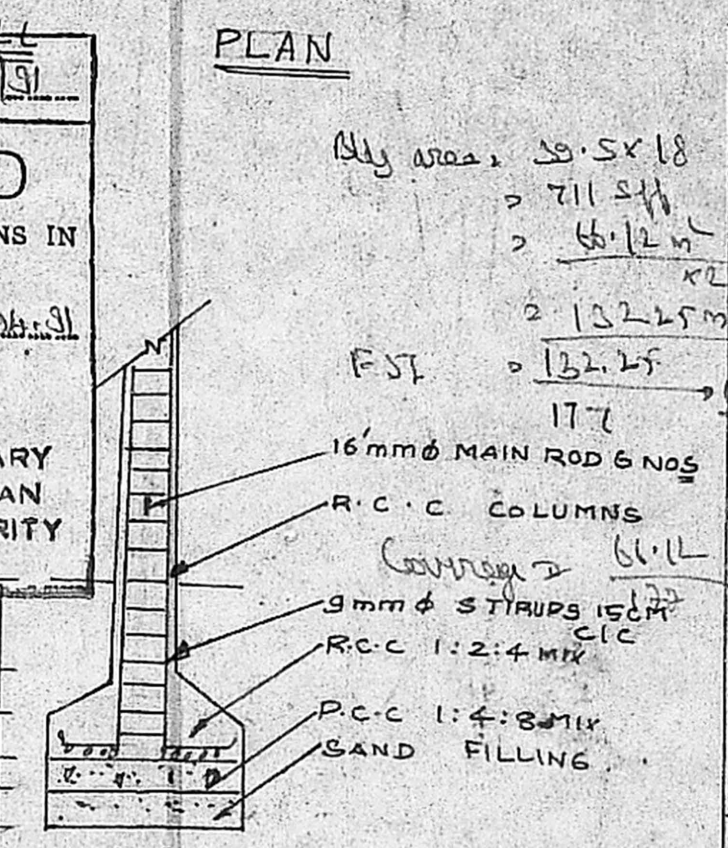

COLUMNS DETAILS

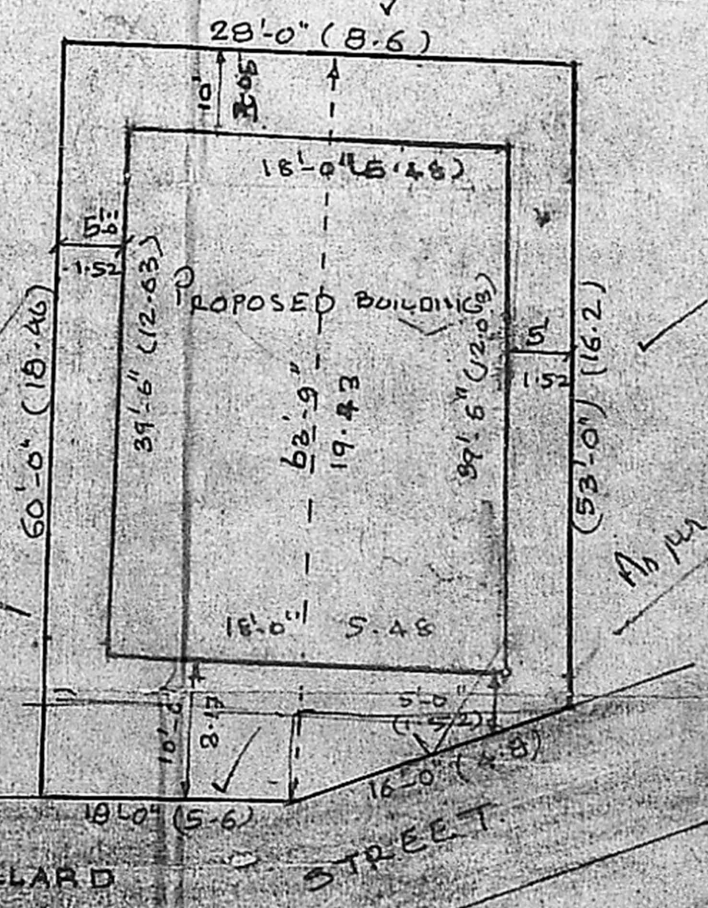

SITE PLAN SCALE 1:16'0"

THE PROPOSED PLAN SHOWING THE CONSTRUCTION AT BUILDING AT TSN: 63/3, BLOCK NO: 29, DOOR NO 36, S. NO 31/2 OF BALLARD STREET, PERAVALLUR VILLAGE, MADRAS-600082.

SCALE: 1" = 8'-0"

JOINERY DETAILS

- D. DOOR 3'-0" x 7'-0" 0.91 x 2.13
- D. " 2'-6" x 7'-0" 0.76 x 2.13
- W WINDOW 4'-6" x 4'-6" 1.37 x 1.37
- V VENTILATOR 3'-0" x 1'-6" 0.91 x 0.46

REFERENCE

- PROPOSED
- SITE BOUNDRY
- ROAD

AREA DETAILS

SITE AREA 1752 SQ. FT., 163m²
 PLINTH AREA 711 SQ. FT. 66.05 m²

OWNER

LICENSED SURVEYOR

M. RAJAGOPALAN I.E.S.
 Licensed Surveyor No. 394 of 1954
 CORPORATION OF MADRAS,
 79, Vyasakar Nagar Colony, III Street,
 MADRAS-600 039

RP
 Aal 2530/90
 Sighting Plan
 7.2.91

13/2

SITE O/R